Box Score Report

Ponca Girls' Varsity Basketball vs Homer High School - Feb 9, 2018 - W 51-30

Period Stats

Team	1	2	3	4	Final
PHS	**11**	**20**	**11**	**9**	**51**
HHS	9	16	2	3	30

Run Graph

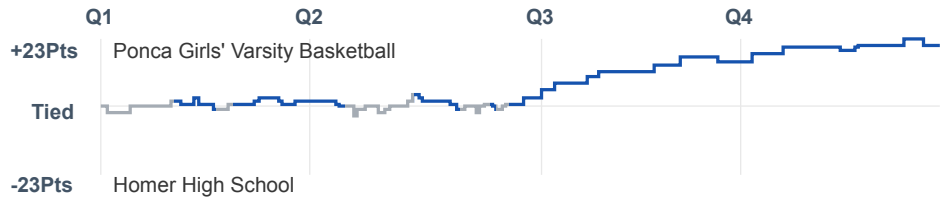

Team Stats

	PHS	HHS
Field Goal %	**34.0%**	25.7%
Effective Field Goal %	**36.8%**	27.1%
2FG Made/Attempted	**15/43**	8/30
2FG%	**34.9%**	26.7%
3FG Made/Attempted	**3/10**	1/5
3FG%	**30.0%**	20.0%
FT Made/Attempted	**12/16**	11/18
Free Throw Percentage	**75.0%**	61.1%
Points Per Possession	**0.81**	0.50
Transition Points	**5**	4
Points Off Turnovers	**16**	5
Second Chance Points	**16**	7
Points in the Paint	**30**	12
Offensive Rebounds	**16**	7
Defense Rebounds	**21**	20
Assists	**9**	3
Deflections	21	**24**
Steals	**14**	11
Blocks	0	**5**
Turnovers	18	**24**
Personal Fouls	**20**	18
Charges Taken	0	0

Ponca Girls' Varsity Basketball

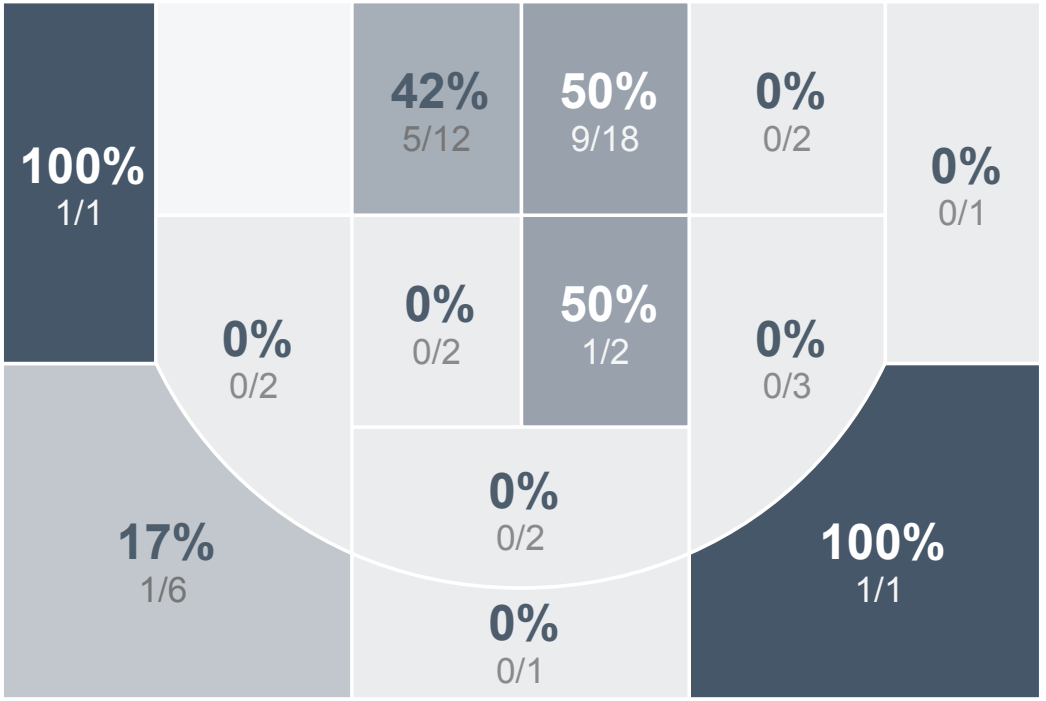

Homer High School

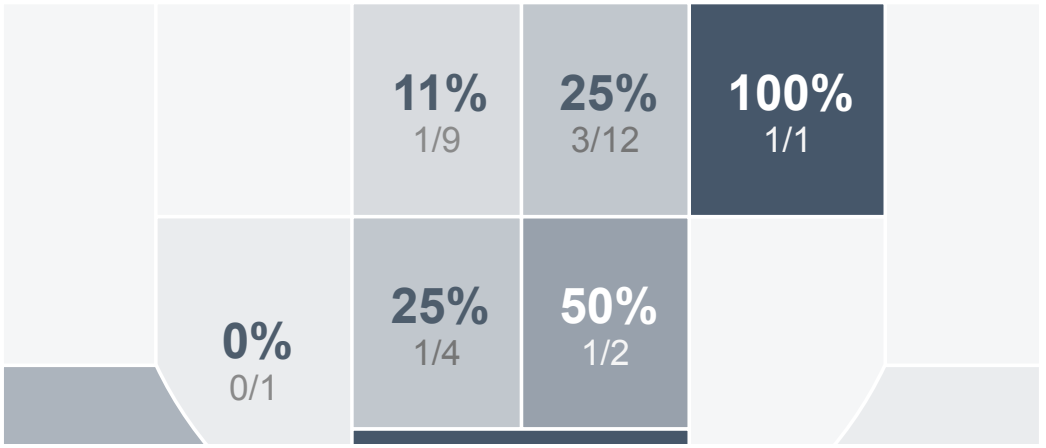

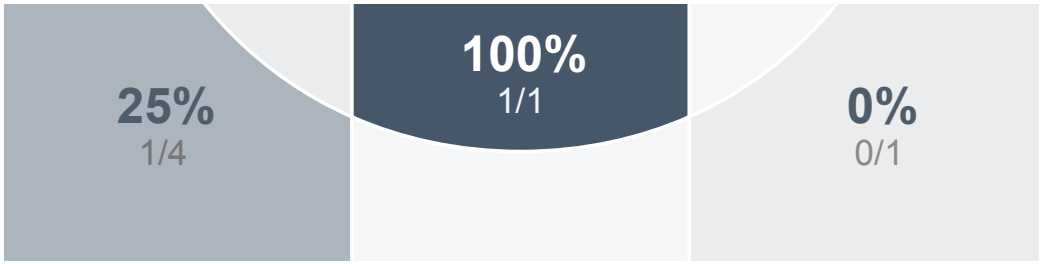

Ponca Girls' Varsity Basketball's Player Stats

Name	Pts	FG	3FG	FT	+/-	MINS	OREB	DREB	AST	DEFL	STL	BLK	TO	FOUL	CHG
#10 Darian Anderson	0	0/3	0/0	0/0	0	2	1	0	0	0	0	0	0	0	0
#12 Alyssa Crosgrove	6	2/3	1/1	1/2	0	12	0	2	0	2	1	0	1	0	0
#14 Sophie Kramper	0	0/4	0/1	0/1	+ 1	9	0	1	0	5	1	0	2	3	0
#24 Abby Schweers	5	2/6	1/1	0/0	+ 21	24	3	1	2	4	2	0	1	3	0
#30 Alison Brennan	4	2/5	0/0	0/0	+ 19	26	3	5	2	2	2	0	2	1	0
#32 Maggie Mcgill	0	0/0	0/0	0/0	-	-	0	0	0	0	0	0	1	0	0
#34 Sydni Hughes	3	1/8	0/5	1/2	+ 20	24	0	0	1	2	1	0	3	2	0
#42 Brea Gill	8	3/8	0/0	2/3	+ 5	10	2	0	0	2	1	0	0	4	0
#44 Taylor Lamprecht	9	3/9	0/1	3/3	+ 20	24	2	4	2	2	3	0	3	3	0
#50 Kaci Day	16	5/6	1/1	5/5	+ 20	23	3	1	2	2	2	0	2	4	0
#52 Morgan Swick	0	0/0	0/0	0/0	-	-	0	2	0	0	1	0	0	0	0
#54 Morgan Nelson	0	0/1	0/0	0/0	- 1	6	0	3	0	0	0	0	3	0	0

Homer High School's Player Stats

Name	Pts	FG	3FG	FT	+/-	MINS	OREB	DREB	AST	DEFL	STL	BLK	TO	FOUL	CHG
#10 -	2	0/1	0/0	2/2	- 15	22	3	5	0	6	2	0	0	1	0
#12 -	0	0/2	0/0	0/0	- 11	14	0	1	0	2	0	0	1	0	0
#14 -	0	0/5	0/2	0/0	- 14	22	1	2	0	1	0	0	1	1	0
#20 -	6	2/11	0/1	2/4	- 13	19	2	2	0	3	1	1	2	4	0
#22 -	9	2/3	0/0	5/6	- 16	19	1	1	0	0	0	2	1	4	0
#24 -	9	3/4	1/1	2/2	- 21	29	0	4	2	7	2	0	14	4	0
#32 -	0	0/2	0/0	0/3	- 5	10	0	1	0	3	3	0	2	3	0
#34 -	2	1/3	0/0	0/0	- 15	21	0	0	0	0	1	0	1	1	0
#40 -	2	1/1	0/0	0/0	+ 2	1	0	1	0	0	0	2	0	0	0
#42 -	0	0/0	0/0	0/0	+ 2	1	0	0	1	0	0	0	0	0	0
#44 -	0	0/3	0/1	0/1	+ 1	1	0	1	0	1	1	0	2	0	0
#50 -	0	0/0	0/0	0/0	-	-	0	1	0	1	1	0	0	0	0